Chest Width





Lay the garment flat, make sure the closure is done up.

Measure below the armpit, from edge to edge.

Measure to the end of the fabric, not the seam.

Pull your measuring tape straight and flat.

Sleeve Length





Lay the sleeve flat, make sure the cuff closure is done up.

Measure from the top of the armhole seam to the end of the cuff.

Pull your measuring tape straight and flat.

Armhole Width



Flatten the sleeve as much as possible

Measure from the top of the armhole seam down to the bottom of the armpit.

Pull your measuring tape straight and flat.

Upper Arm Width







Flatten the sleeve.

Measure from the bottom of the armpit, across the sleeve to the edge of the fabric.

Make sure the measuring tape is parallel with the cuff.

Pull your measuring tape straight and flat.

Sleeve Cuff Width

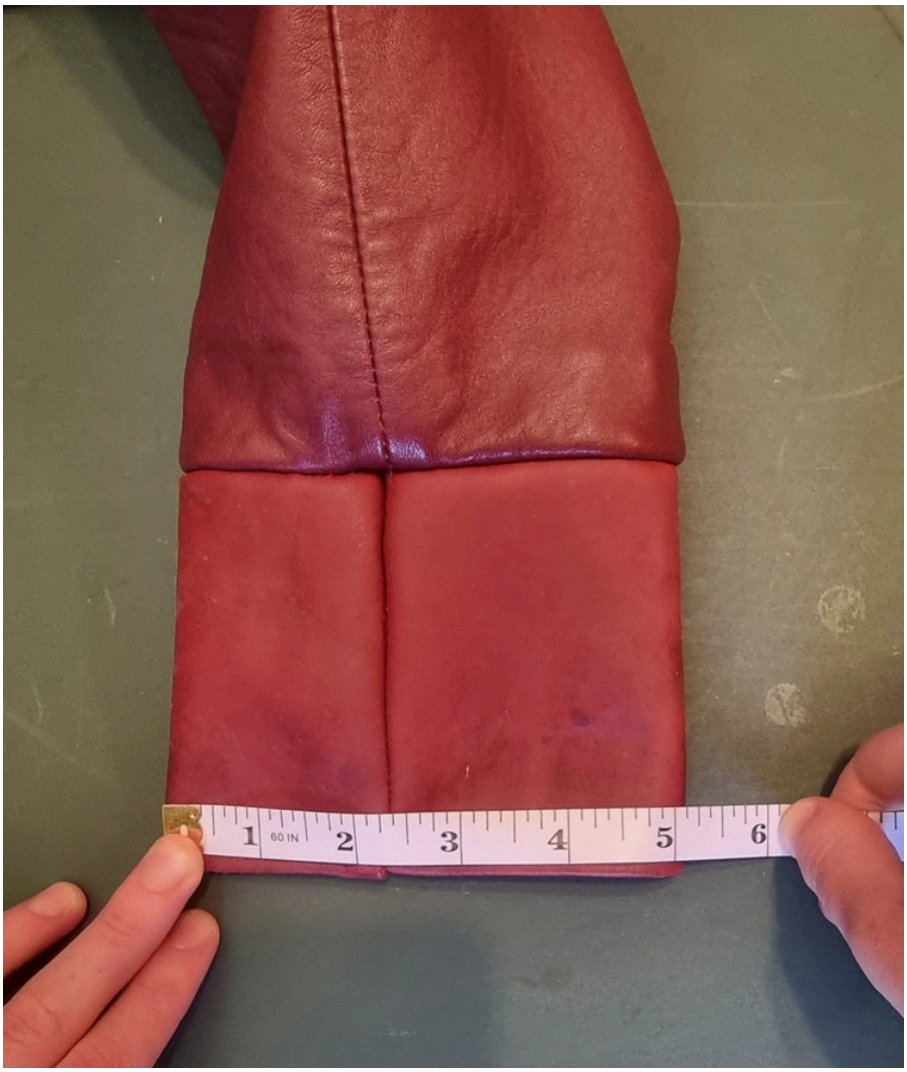

Lay the sleeve flat, make sure the cuff closure is done up.

Measure at the bottom of the cuff.

Measure from fabric edge to fabric edge.

Pull your measuring tape straight and flat.

Make sure the cuff is not elasticated or stretchy.

Bottom Width



Lay the garment flat, make sure the closure is done up.

Measure across the bottom of the jacket, in a straight line from one edge of the fabric to the other.

Measure to the end of the fabric not the seam.

Pull your measuring tape straight and flat.

Jacket Front Length





Lay the garment flat, make sure the closure is done up.

Measure from the shoulder seam next to the collar, down the front of the jacket to the bottom edge.

Pull your measuring tape straight and flat.

Full Shoulder Width





Lay the jacket with the back facing up.

Measure from the top of the armhole seam, across the back to the opposite armhole seam top.

Pull your measuring tape straight and flat.

Jacket Back Length







Lay the jacket with the back facing up.

Measure from the neck seam, at the bottom of the collar, down the back to the lowest edge of the jacket back panel.

Pull your measuring tape straight and flat.